



Quabbin Health District
126 Main Street
Ware, MA 01082

FOOD ESTABLISHMENT INSPECTION REPORT

Hanna's on Main
91 Main Street
Ware, MA 01082
Permit #:

Inspection #: EAE1EAE
Date: 4/29/26 1:10 PM
Closed: 4/29/26 3:13 PM
Type: Routine
Inspector: John M. Prenosil

Category: Full Service Restaurant
Phone: 781-439-1004
Risk Level: 3
PIC: Gail Craig

Foodborne Illness Risk Factors and Public Health Interventions

IN = in compliance, OUT = out of compliance, N/O = not observed, N/A = not applicable, COS = corrected on-site during inspection **Repeat Violations in Yellow**

Supervision 1-2	#V IN OUTNA NOCOS	Protection From Contamination 15-17	#V IN OUTNA NOCOS
1. PIC present, demonstrates knowledge, and performs duties	<input checked="" type="checkbox"/> <input type="checkbox"/> <input type="checkbox"/> <input type="checkbox"/>	15. Food separated and protected	1 <input checked="" type="checkbox"/> <input type="checkbox"/> <input type="checkbox"/> <input type="checkbox"/>
2. Certified Food Protection Manager	<input checked="" type="checkbox"/> <input type="checkbox"/> <input type="checkbox"/> <input type="checkbox"/>	16. Food-contact surfaces; cleaned & sanitized	1 <input checked="" type="checkbox"/> <input type="checkbox"/> <input type="checkbox"/> <input type="checkbox"/>
Employee Health 3-5	#V IN OUTNA NOCOS	17. Proper disposition of returned, previously served, reconditioned & unsafe foods	<input checked="" type="checkbox"/> <input type="checkbox"/> <input type="checkbox"/> <input type="checkbox"/>
3. Management, food employee and conditional employee knowledge, responsibilities and reporting	<input checked="" type="checkbox"/> <input type="checkbox"/> <input type="checkbox"/> <input type="checkbox"/>	Time/Temperature Control for Safety 18-24	#V IN OUTNA NOCOS
4. Proper use of restriction and exclusion	<input checked="" type="checkbox"/> <input type="checkbox"/> <input type="checkbox"/> <input type="checkbox"/>	18. Proper cooking time & temperatures	<input type="checkbox"/> <input type="checkbox"/> <input checked="" type="checkbox"/> <input type="checkbox"/>
5. Procedures for responding to vomiting and diarrheal events	<input checked="" type="checkbox"/> <input type="checkbox"/> <input type="checkbox"/> <input type="checkbox"/>	19. Proper reheating procedures for hot holding	<input type="checkbox"/> <input type="checkbox"/> <input checked="" type="checkbox"/> <input type="checkbox"/>
Good Hygienic Practices 6-7	#V IN OUTNA NOCOS	20. Proper cooling time and temperature	<input type="checkbox"/> <input type="checkbox"/> <input checked="" type="checkbox"/> <input type="checkbox"/>
6. Proper eating, tasting, drinking, or tobacco use	<input checked="" type="checkbox"/> <input type="checkbox"/> <input type="checkbox"/> <input type="checkbox"/>	21. Proper hot holding temperatures	<input checked="" type="checkbox"/> <input type="checkbox"/> <input type="checkbox"/> <input type="checkbox"/>
7. No discharge from eyes, nose, and mouth	<input checked="" type="checkbox"/> <input type="checkbox"/> <input type="checkbox"/> <input type="checkbox"/>	22. Proper cold holding temperatures	2 <input checked="" type="checkbox"/> <input type="checkbox"/> <input type="checkbox"/> <input type="checkbox"/>
Preventing Contamination by Hands 8-10	#V IN OUTNA NOCOS	23. Proper date marking and disposition	<input checked="" type="checkbox"/> <input type="checkbox"/> <input type="checkbox"/> <input type="checkbox"/>
8. Hands clean & properly washed	<input checked="" type="checkbox"/> <input type="checkbox"/> <input type="checkbox"/> <input type="checkbox"/>	24. Time as a Public Health Control; procedures & records	<input type="checkbox"/> <input checked="" type="checkbox"/> <input type="checkbox"/> <input type="checkbox"/>
9. No bare hand contact with RTE food or a pre-approved alternative procedure properly allowed	<input type="checkbox"/> <input type="checkbox"/> <input checked="" type="checkbox"/> <input type="checkbox"/>	Consumer Advisory 25	#V IN OUTNA NOCOS
10. Adequate handwashing sinks supplied and accessible	2 <input checked="" type="checkbox"/> <input type="checkbox"/> <input type="checkbox"/> <input type="checkbox"/>	25. Consumer advisory provided for raw/undercooked food	<input checked="" type="checkbox"/> <input type="checkbox"/> <input type="checkbox"/> <input type="checkbox"/>
Approved Source 11-14	#V IN OUTNA NOCOS	Highly Susceptible Populations 26	#V IN OUTNA NOCOS
11. Food obtained from approved source	<input checked="" type="checkbox"/> <input type="checkbox"/> <input type="checkbox"/> <input type="checkbox"/>	26. Pasteurized foods used; prohibited foods not offered	<input checked="" type="checkbox"/> <input type="checkbox"/> <input type="checkbox"/> <input type="checkbox"/>
12. Food received at proper temperature	<input type="checkbox"/> <input type="checkbox"/> <input checked="" type="checkbox"/> <input type="checkbox"/>	Food/Color Additives and Toxic Substances 27-28	#V IN OUTNA NOCOS
13. Food in good condition, safe & unadulterated	1 <input checked="" type="checkbox"/> <input type="checkbox"/> <input type="checkbox"/> <input type="checkbox"/>	27. Food additives: approved & properly used	<input checked="" type="checkbox"/> <input type="checkbox"/> <input type="checkbox"/> <input type="checkbox"/>
14. Required records available: shellstock tags, parasite destruction,	<input type="checkbox"/> <input checked="" type="checkbox"/> <input type="checkbox"/> <input type="checkbox"/>	28. Toxic substances properly identified, stored & used	<input checked="" type="checkbox"/> <input type="checkbox"/> <input type="checkbox"/> <input type="checkbox"/>
		Conformance with Approved Procedures 29	#V IN OUTNA NOCOS
		29. Compliance with variance/specialized process/HACCP	<input type="checkbox"/> <input type="checkbox"/> <input checked="" type="checkbox"/> <input type="checkbox"/>

Good Retail Practices

Safe Food and Water 30-32	#V	IN	OUT	NA	NOCOS	Proper Use of Utensils 43-46	#V	IN	OUT	NA	NOCOS
30. Pasteurized eggs used where required		<input checked="" type="checkbox"/>	<input type="checkbox"/>	<input type="checkbox"/>	<input type="checkbox"/>	43. In-use utensils: properly stored	1	<input checked="" type="checkbox"/>	<input type="checkbox"/>	<input type="checkbox"/>	<input type="checkbox"/>
31. Water & ice from approved source		<input type="checkbox"/>	<input type="checkbox"/>	<input type="checkbox"/>	<input type="checkbox"/>	44. Utensils, equip. & linens: property stored, dried & handled		<input type="checkbox"/>	<input type="checkbox"/>	<input type="checkbox"/>	<input type="checkbox"/>
32. Variance obtained for specialized processing methods		<input type="checkbox"/>	<input type="checkbox"/>	<input type="checkbox"/>	<input type="checkbox"/>	45. Single-use/single-service articles: properly stored & used		<input type="checkbox"/>	<input type="checkbox"/>	<input type="checkbox"/>	<input type="checkbox"/>
Food Temperature Control 33-36	#V	IN	OUT	NA	NOCOS	46. Gloves used properly	#V	IN	OUT	NA	NOCOS
33. Proper cooling methods used; adequate equip. for temp. control		<input type="checkbox"/>	<input type="checkbox"/>	<input type="checkbox"/>	<input type="checkbox"/>	47. All contact surfaces cleanable, properly designed, constructed, & used	1	<input checked="" type="checkbox"/>	<input type="checkbox"/>	<input type="checkbox"/>	<input type="checkbox"/>
34. Plant food properly cooked for hot holding		<input type="checkbox"/>	<input type="checkbox"/>	<input type="checkbox"/>	<input type="checkbox"/>	48. Warewashing facilities: installed, maintained & used; test strips		<input type="checkbox"/>	<input type="checkbox"/>	<input type="checkbox"/>	<input type="checkbox"/>
35. Approved thawing methods used		<input type="checkbox"/>	<input type="checkbox"/>	<input type="checkbox"/>	<input type="checkbox"/>	49. Non-food contact surfaces clean		<input type="checkbox"/>	<input type="checkbox"/>	<input type="checkbox"/>	<input type="checkbox"/>
36. Thermometers provided & accurate		<input type="checkbox"/>	<input type="checkbox"/>	<input type="checkbox"/>	<input type="checkbox"/>	Physical Facilities 50-56					
Food Identification 37	#V	IN	OUT	NA	NOCOS	50. Hot & cold water available; adequate pressure	#V	IN	OUT	NA	NOCOS
37. Food properly labeled; original container		<input type="checkbox"/>	<input type="checkbox"/>	<input type="checkbox"/>	<input type="checkbox"/>	51. Plumbing installed; proper backflow devices		<input type="checkbox"/>	<input type="checkbox"/>	<input type="checkbox"/>	<input type="checkbox"/>
Prevention of Food Contamination 38-42	#V	IN	OUT	NA	NOCOS	52. Sewage & waste water properly disposed	#V	IN	OUT	NA	NOCOS
38. Insects, rodents & animals not present		<input type="checkbox"/>	<input type="checkbox"/>	<input type="checkbox"/>	<input type="checkbox"/>	53. Toilet facilities: properly constructed, supplied, & cleaned		<input type="checkbox"/>	<input type="checkbox"/>	<input type="checkbox"/>	<input type="checkbox"/>
39. Contamination prevented in prep, storage & display		<input type="checkbox"/>	<input type="checkbox"/>	<input type="checkbox"/>	<input type="checkbox"/>	54. Garbage & refuse properly disposed; facilities maintained		<input type="checkbox"/>	<input type="checkbox"/>	<input type="checkbox"/>	<input type="checkbox"/>
40. Personal cleanliness		<input type="checkbox"/>	<input type="checkbox"/>	<input type="checkbox"/>	<input type="checkbox"/>	55. Physical facilities installed, maintained & clean	2	<input checked="" type="checkbox"/>	<input type="checkbox"/>	<input type="checkbox"/>	<input type="checkbox"/>
41. Wiping cloths; properly used & stored		<input type="checkbox"/>	<input type="checkbox"/>	<input type="checkbox"/>	<input type="checkbox"/>	56. Adequate ventilation & lighting; designated areas use		<input type="checkbox"/>	<input type="checkbox"/>	<input type="checkbox"/>	<input type="checkbox"/>
42. Washing fruits & vegetables		<input type="checkbox"/>	<input type="checkbox"/>	<input type="checkbox"/>	<input type="checkbox"/>	State/Local Regulations					
						State / Local regulation violation	#V	IN	OUT	NA	NOCOS
								<input type="checkbox"/>	<input type="checkbox"/>	<input type="checkbox"/>	<input type="checkbox"/>

Official Order for Correction: Based on an inspection today, the items marked "OUT" indicated violations of 105 CMR 590.000 and applicable sections of the FDA Food Code. This report, when signed below by a Board of Health member or its agent constitutes an order of the Board of Health. Failure to correct violations cited in this report may result in suspension or revocation of the food establishment permit and cessation of food establishment operations. If you are subject to a notice of suspension, revocation, or non-renewal pursuant to 105 CMR 590.000 you may request a hearing before the board of health in accordance with 105 CMR 590.015(B).

Priority	Priority f	Core	Total
4	0	7	11

Inspector Signature

PIC Signature

No Re-Inspection Required

Violations Cited

10 C 6-301.14 Handwashing- Signage

Code Description: A sign or poster that notifies food employees to wash their hands shall be provided at all handwashing lavatories used by food employees and shall be clearly visible to food employees.

Notes: Hand sink by kitchen entrance does not have an employees must wash hands sign.

Area: kitchen



In accordance with Section 8-405.11 this violation must be corrected within 90 days.

10 C 6-301.14 Handwashing- Signage

Code Description: A sign or poster that notifies food employees to wash their hands shall be provided at all handwashing lavatories used by food employees and shall be clearly visible to food employees.

Notes: Handwashing sink does not have an employees must wash hands sign.

Area: kitchen



In accordance with Section 8-405.11 this violation must be corrected within 90 days.

13 Pr 3-101.11 Safe/Unadulterated/Honestly Presented

Code Description: Food shall be safe, unadulterated, and, honestly presented.

Notes: Moldy lemon being stored in box of lemons.

Area: kitchen



In accordance with Section 8-405.11 this violation must be corrected within 72 hours.

15 C 3-302.11 (A)(4) Packaged and/or wrapped foods

Code Description: Food shall be protected from contamination by storing the food in packages, covered containers, or wrappings. This does not apply to (1) Whole, uncut, raw fruits and vegetables and nuts in the shell, that require peeling or hulling before consumption; (2) primal cuts, quarters, or sides of raw meat or slab bacon that are hung on clean, sanitized hooks or placed on clean, sanitized racks; (3) Whole, uncut, processed meats such as country hams, and smoked or cured sausages that are placed on clean, sanitized racks; (4) FOOD being cooled as specified under Subparagraph 3-501.15(B)(2); or shellstock.

Notes: Packages of peppers and rice being stored uncovered.

Area: kitchen



In accordance with Section 8-405.11 this violation must be corrected within 90 days.

16 Pr 4-501.114 (A)-(C) Chem.San. Temp./pH/Concentr./Hard.

Code Description: A chemical sanitizer used in a sanitizing solution for a manual or mechanical operation at contact times specified under paragraph 4-703.11(C) shall meet the criteria specified under section 7--204.11 Sanitizers, Criteria, shall be used in accordance with the EPA-registered label use instructions, and shall be used as follows: A chlorine solution shall have a temperature of 55°F-120°F, depending on water hardness, and concentration range of 25ppm to 100ppm. An iodine solution shall have a minimum temperature of 68°F with a concentration range of 12.5ppm to 25ppm. A quaternary ammonium compound solution shall have a minimum temperature of 75°F, have a concentration as specified under section 7-204.11 and as indicated by the manufacturer's use directions included in the labeling, and be used only in water with 500 MG/L hardness or less or in water having a hardness no greater than specified by the EPA-registered label use instructions.



Notes: Sanitizing solution too weak.

Area: kitchen

In accordance with Section 8-405.11 this violation must be corrected within 72 hours.

22 Pr 3-501.16 (A)(2) (B) Proper Cold Holding Temps.

Code Description: Except during preparation, cooking, or cooling, or when time is used as the public health control as specified under section 3-501.19, and except as specified under paragraph (B) and in paragraph (C) of this section, TCS food shall be maintained at 41°F or less. Eggs that have not been treated to destroy all viable Salmonellae shall be stored in refrigerated equipment that maintains an ambient air temperature of 45°F or less.

Notes: Salad dressing in ice bath not being held at 41 F or cooler.

Area: kitchen



In accordance with Section 8-405.11 this violation must be corrected within 72 hours.

22 Pr 3-501.16 (A)(2) (B) Proper Cold Holding Temps.

Code Description: Except during preparation, cooking, or cooling, or when time is used as the public health control as specified under section 3-501.19, and except as specified under paragraph (B) and in paragraph (C) of this section, TCS food shall be maintained at 41°F or less. Eggs that have not been treated to destroy all viable Salmonellae shall be stored in refrigerated equipment that maintains an ambient air temperature of 45°F or less.

Notes: Cold holding unit not maintaining 41F or cooler

Area: bar



In accordance with Section 8-405.11 this violation must be corrected within 72 hours.

43 C 3-304.12 In-Use Utensils/Between-Use Storage

Code Description: During pauses in food preparation or dispensing, food preparation and dispensing utensils shall be stored: in the food with their handles above the top of the food and the container; in food that is not TCS food with their handles above the top of the food within containers or equipment that can be closed, such as bins of sugar, flour, or cinnamon; on a clean portion of the food preparation table or cooking equipment only if the in-use utensil and the food-contact surface of the food preparation table or cooking equipment are cleaned and sanitized every 4 hours; in running water of sufficient velocity to flush particulates to the drain, if used with moist food such as ice cream or mashed potatoes, in a clean, protected location if the utensils, such as ice scoops, are used only with a food that is not TCS food; or in a container of water if the water is maintained at a temperature of at least 135°F and the container is cleaned at at least every 24 hours.



Notes: In use scoop not being stored in running water.

Area: kitchen

In accordance with Section 8-405.11 this violation must be corrected within 90 days.

47 C 4-501.11 Good Repair and Proper Adjustment

Code Description: Equipment shall be maintained in a state of repair and condition that meets FDA requirements. Equipment components such as doors, seals, hinges, fasteners, and kick plates shall be kept intact, tight, and adjusted in accordance with manufacturers specifications. Cutting or piercing parts of can openers shall be kept sharp to minimize the creation of metal fragments that can contaminate food when the container is opened.

Notes: Compressed gas cylinders not secured.

Area: basement



In accordance with Section 8-405.11 this violation must be corrected within 90 days.

55 C 6-501.12 Cleaning. Frequency/Restrictions

Code Description: The physical facilities shall be cleaned as often as necessary to keep them clean. Except for cleaning that is necessary due to a spill or other accident, cleaning shall be done during periods when the least amount of food is exposed such as after closing.

Notes: Area around grease trap has accumulation of grease.

Area: basement

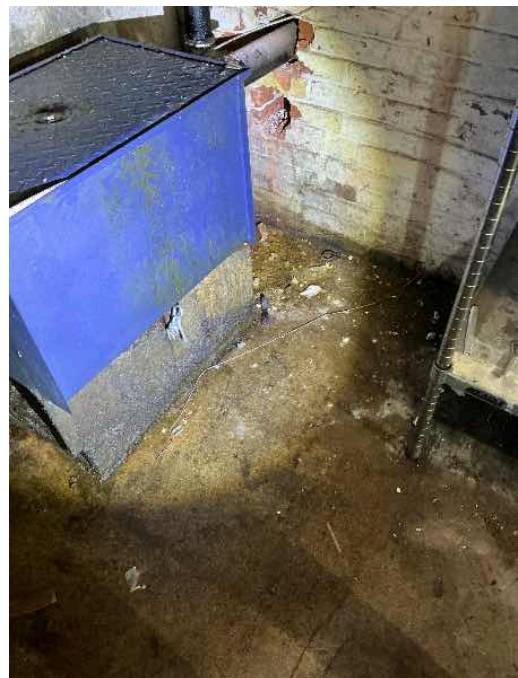

In accordance with Section 8-405.11 this violation must be corrected within 90 days.

55 C 6-501.12 Cleaning. Frequency/Restrictions

Code Description: The physical facilities shall be cleaned as often as necessary to keep them clean. Except for cleaning that is necessary due to a spill or other accident, cleaning shall be done during periods when the least amount of food is exposed such as after closing.

Notes: Accumulation of dried food debris on top of pizza oven.

Area: kitchen



In accordance with Section 8-405.11 this violation must be corrected within 90 days.

Temperatures

Area	Equipment	Product	Process	Temp (f)	Cite?
kitchen	hand sink by kitchen entrance	water		119	
kitchen	Frigidaire cold holding	ambient	Holding	35.2	
kitchen	hot holding	sauce	Holding	145	
basement	chest freezer	ambient	Holding	-25	
basement	chest freezer	ambient	Holding	-29	
basement	gluten free cold holding	ambient	Holding	-26	
kitchen	dishwasher	high temp rinse		132	
kitchen	prep station	ambient	Holding	34	
kitchen	walk in cooler	ambient	Holding	26	
kitchen	cold holding under flat top	eaw hamburger	Holding	37	
kitchen	cold holding under flat top	raw chicken	Holding	39.5	
kitchen	hand sink by flat top	water		105	
womens restroom	sink	water		105	
kitchen	ice bath	dressing	Holding	55	✓

General Notes